

COWPER ST
November 30, 2024

between
to

ADMIRALS RD AND COLQUITZ AVE
December 6, 2024



The data presented here is for information purposes only and should not be considered authoritative for construction, geotechnical, engineering, navigational, legal, or other site-specific uses. Please note that small datasets may skew the calculation of the hourly 85th percentile speed. The information shared is owned by the Transportation Division of the Engineering Department at the District of Saanich. Accuracy is not guaranteed.

This document contains:

Overview

Vehicle Volume Summary

Vehicle Speed Summary

Vehicle Classification Summary

Overview

COWPER ST
November 30, 2024

between
to

ADMIRALS RD AND COLQUITZ AVE
December 6, 2024



Location Map

Metric	EB	WB	Combined
Average Traffic Volume (weekdays)	1452	1595	3047
Average Speed (km/h)	31	31	31

Weather Information	Value
Minimum Temperature	3 °C
Maximum Temperature	11 °C
Total Precipitation	15 mm



Vehicle Volume Summary



Start Date: 11/30/2024
Start Time: 12:00 AM
Station ID: C0017-02

Location: COWPER ST Between ADMIRALS RD AND COLQUITZ AVE

DATE:	December 2, 2024		December 3, 2024		December 4, 2024		December 5, 2024		December 6, 2024					
	MON		TUE		WED		THURS		FRI		WK AVG		WK AVG	HOURLY
Time:	EB	WB	EB	WB	EB	WB	EB	WB	EB	WB	EB	WB	CH 1+2	%
12-1 AM	12	3	10	5	8	3	8	3	17	8	11	4	15	0.5%
1-2 AM	2	2	1	1	2	6	2	0	4	1	2	2	4	0.1%
2-3 AM	2	3	0	0	4	1	2	2	4	3	2	2	4	0.1%
3-4 AM	0	5	2	3	1	2	1	3	1	2	1	3	4	0.1%
4-5 AM	4	5	4	4	0	3	0	3	2	4	2	4	6	0.2%
5-6 AM	4	18	8	15	7	19	5	20	4	18	6	18	24	0.8%
6-7 AM	20	49	23	56	16	73	28	69	35	61	24	62	86	2.8%
7-8 AM	52	104	40	108	52	97	50	101	48	101	48	102	151	4.9%
8-9 AM	93	129	85	138	92	133	83	131	109	129	92	132	224	7.4%
9-10 AM	57	84	82	88	68	82	56	81	74	103	67	88	155	5.1%
10-11 AM	69	76	70	79	77	77	94	83	75	71	77	77	154	5.1%
11-12 PM	92	84	90	76	88	86	88	75	78	101	87	84	172	5.6%
12-1 PM	114	86	95	67	89	75	109	102	101	70	102	80	182	6.0%
1-2 PM	101	92	93	99	104	96	92	82	114	76	101	89	190	6.2%
2-3 PM	106	89	105	95	108	107	107	113	116	144	108	110	218	7.2%
3-4 PM	129	154	148	147	138	173	134	153	146	151	139	156	295	9.7%
4-5 PM	135	170	127	219	135	220	152	170	123	150	134	186	320	10.5%
5-6 PM	126	118	122	190	161	175	121	160	126	110	131	151	282	9.2%
6-7 PM	84	85	94	92	84	72	90	76	83	79	87	81	168	5.5%
7-8 PM	79	64	82	58	93	63	92	57	69	66	83	62	145	4.7%
8-9 PM	64	45	42	30	51	43	59	57	47	29	53	41	93	3.1%
9-10 PM	51	34	55	25	42	41	53	30	47	38	50	34	83	2.7%
10-11 PM	16	16	29	19	26	14	28	26	29	17	26	18	44	1.4%
11-12 AM	15	12	15	8	11	13	16	7	32	15	18	11	29	0.9%
LANES	1427	1527	1422	1622	1457	1674	1470	1604	1484	1547	1452	1595	3047	100.0%
TOTAL	2954		3044		3131		3074		3031		3047			
	MON		TUE		WED		THURS		FRI		WK AVG			
PEAK HOUR							TOTAL VEHICLES-PEAK PERIODS				2 HOUR PEAK INTERVALS			
MAX. 7 - 9 am PEAK HOUR		224	➡	7.4%	between	8-9 AM	1330 ➡ 6 HR TOTAL		2 HR AM (7 - 9 AM)					
MAX. 7 - 11 am PEAK HOUR		224	➡	7.4%	between	8-9 AM	977 ➡ 4 HR TOTAL		VEH / HR					
MAX. 11 am - 1 pm PEAK		182	➡	6.0%	between	12-1 PM	24 HOUR FACTORS		7-8 AM 151 375					
MAX. 11 am - 3 pm PEAK		218	➡	7.2%	between	2-3 PM			8-9 AM 224					
MAX. 4 - 6 pm PEAK HOUR		320	➡	10.5%	between	4-5 PM			2 HR NOON (11 - 1 PM)					
MAX. 3 - 6 pm PEAK HOUR		320	➡	10.5%	between	4-5 PM			VEH / HR					
							2.29 ➡ 6-24 HR FACT.		11-12 PM 172 353					
							3.12 ➡ 4-24 HR FACT.		12-1 PM 182					
									2 HR PM (4 - 6 PM)					
									VEH / HR					
									2 HR %					
									4-5 PM 320 602					
									5-6 PM 282					
									19.8%					

Vehicle Speed Summary



Station ID: C0017-02
Location: COWPER ST between ADMIRALS RD AND COLQUITZ AVE
Dates: 11/30/2024 to 12/6/2024

Bin Number	1	2	3	4	5	6	7	8	9	10	11	12	13	14
Bin Speeds	1-20	21-25	26-30	31-35	36-40	41-45	46-50	51-55	56-60	61-65	66-70	71-80	81-90	91-9999
Count Total	1115	2133	3899	5350	3415	878	127	21	5	2	1	2	0	0
Percent Total	7%	13%	23%	32%	20%	5%	1%	0%	0%	0%	0%	0%	0%	0%

Movements	Above 30 km/h	Above 40 km/h	Above 50 km/h
EB	54%	6%	0%
WB	61%	6%	0%
Combined	58%	6%	0%

Movements	Average Speed	85th Percentile Speed	95th Percentile Speed
EB	31 km/h	37 km/h	41 km/h
WB	31 km/h	38 km/h	41 km/h
Combined	31 km/h	38 km/h	41 km/h

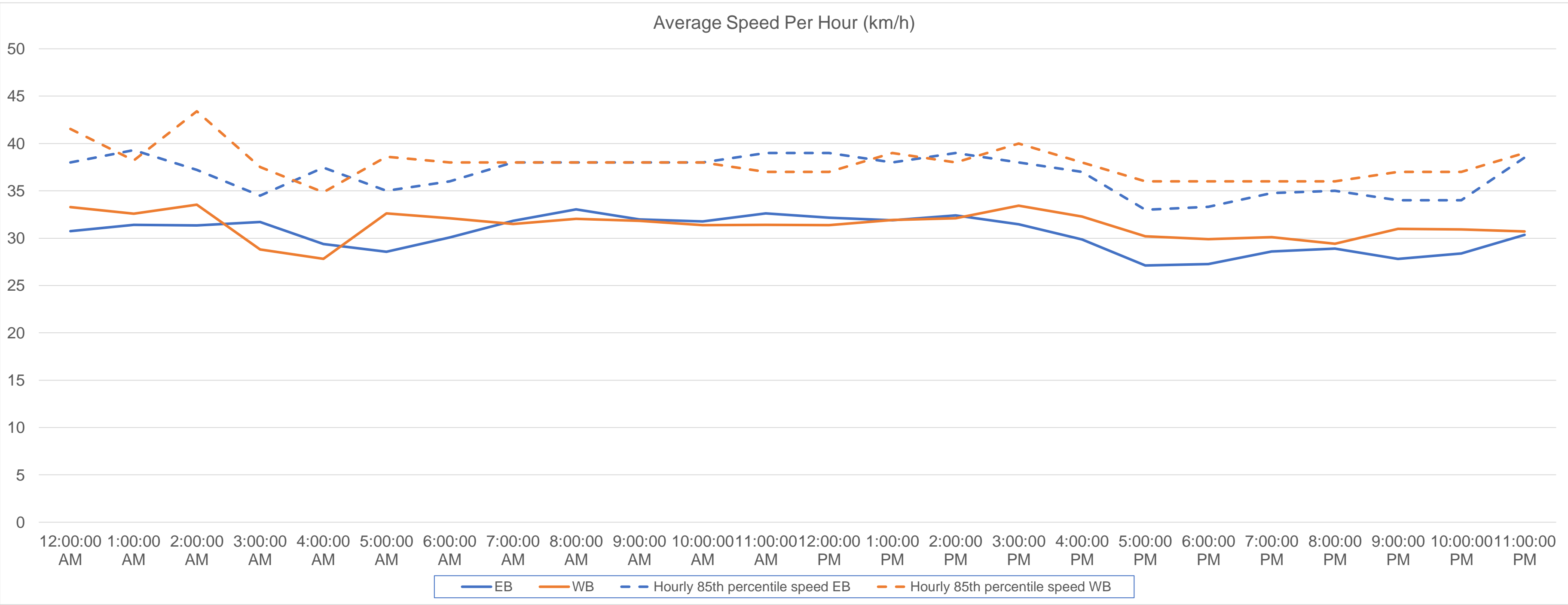

Vehicle Class Summary

Station ID

C0017-02

Location:

COWPER ST

between

ADMIRALS RD AND COLQUITZ AVE

Dates:

11/30/2024

to

12/6/2024



Classification	Motorcycle	Car & Light Goods Vehicles	Single Unit Truck	Buses	Multi-trailer truck
Length	0m to 2.30m	4.00m to 6.90m	6.00m to 10.50m	9.50m to 13.70m	9.50m to 23.70m

Movement	Classification					Total
	Motorcycle	Car & Light Goods Vehicles	Single Unit Truck	Buses	Multi-trailer truck	
EB	23	9401	54	284	171	9933
WB	31	9918	53	373	7	10382
Total	54	19319	107	657	178	20315
Percentage of Total	0.27%	95.10%	0.53%	3.23%	0.88%	100.00%